

FRONT ELEVATION

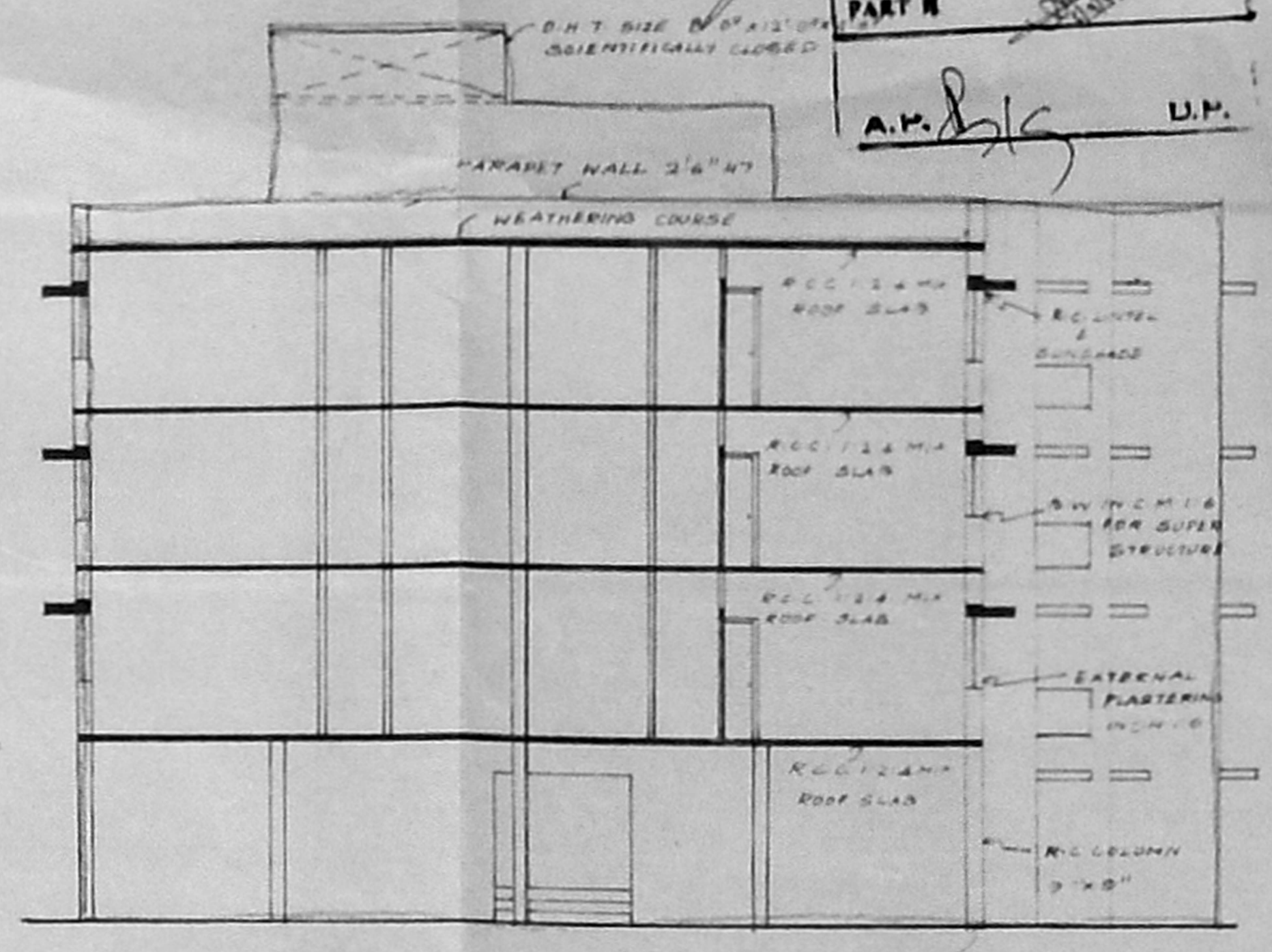

SECTION 'A-B'

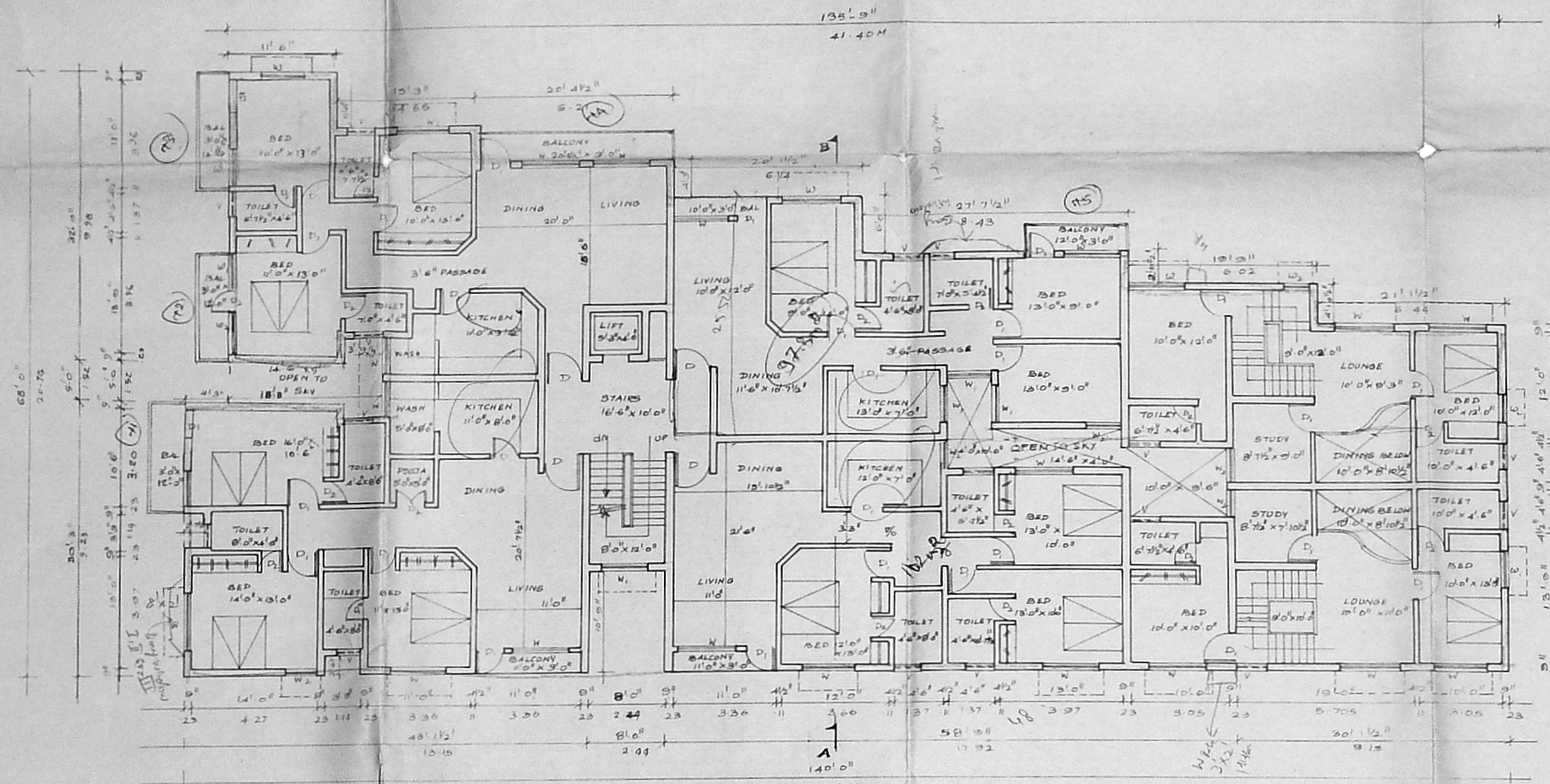

FIRST FLOOR PLAN

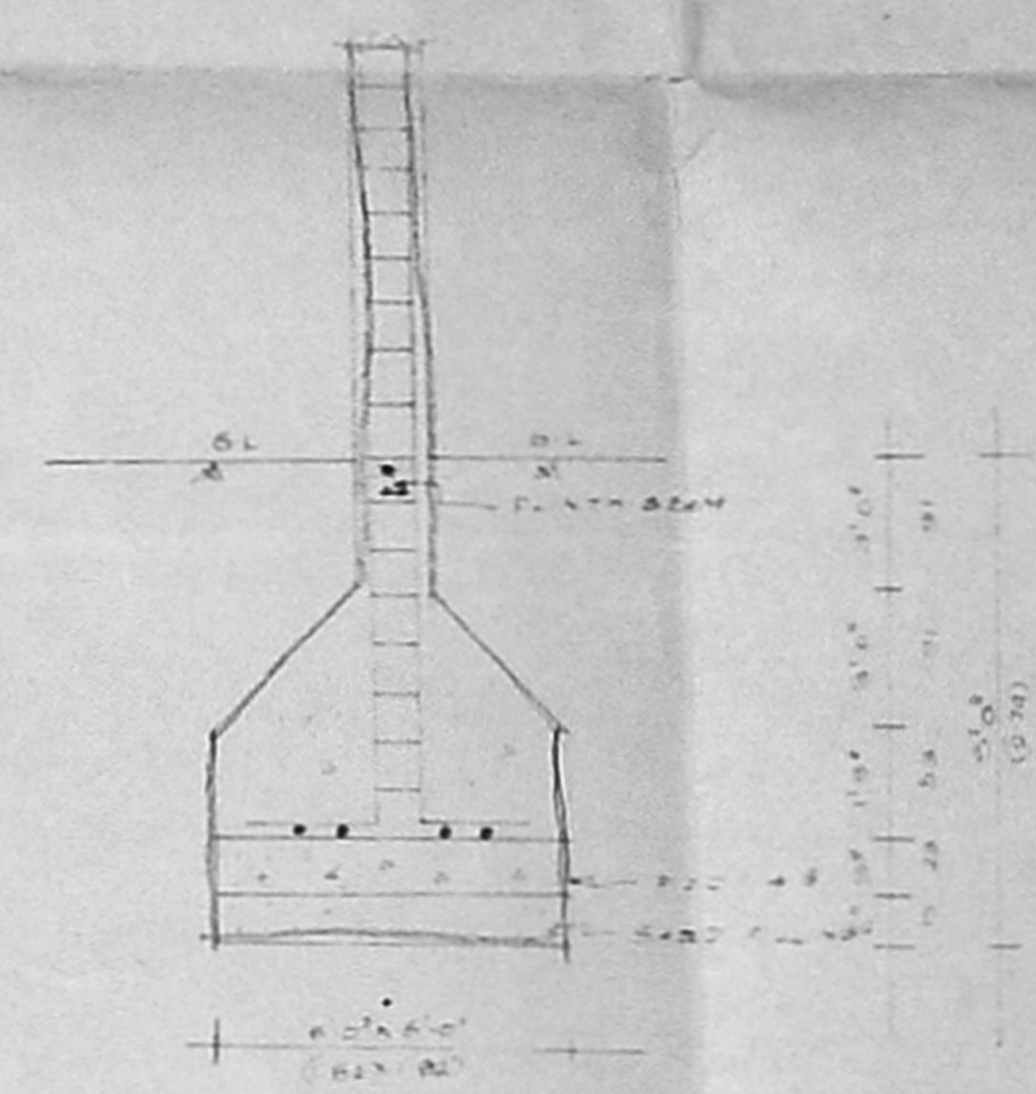

FOUNDATION DETAIL

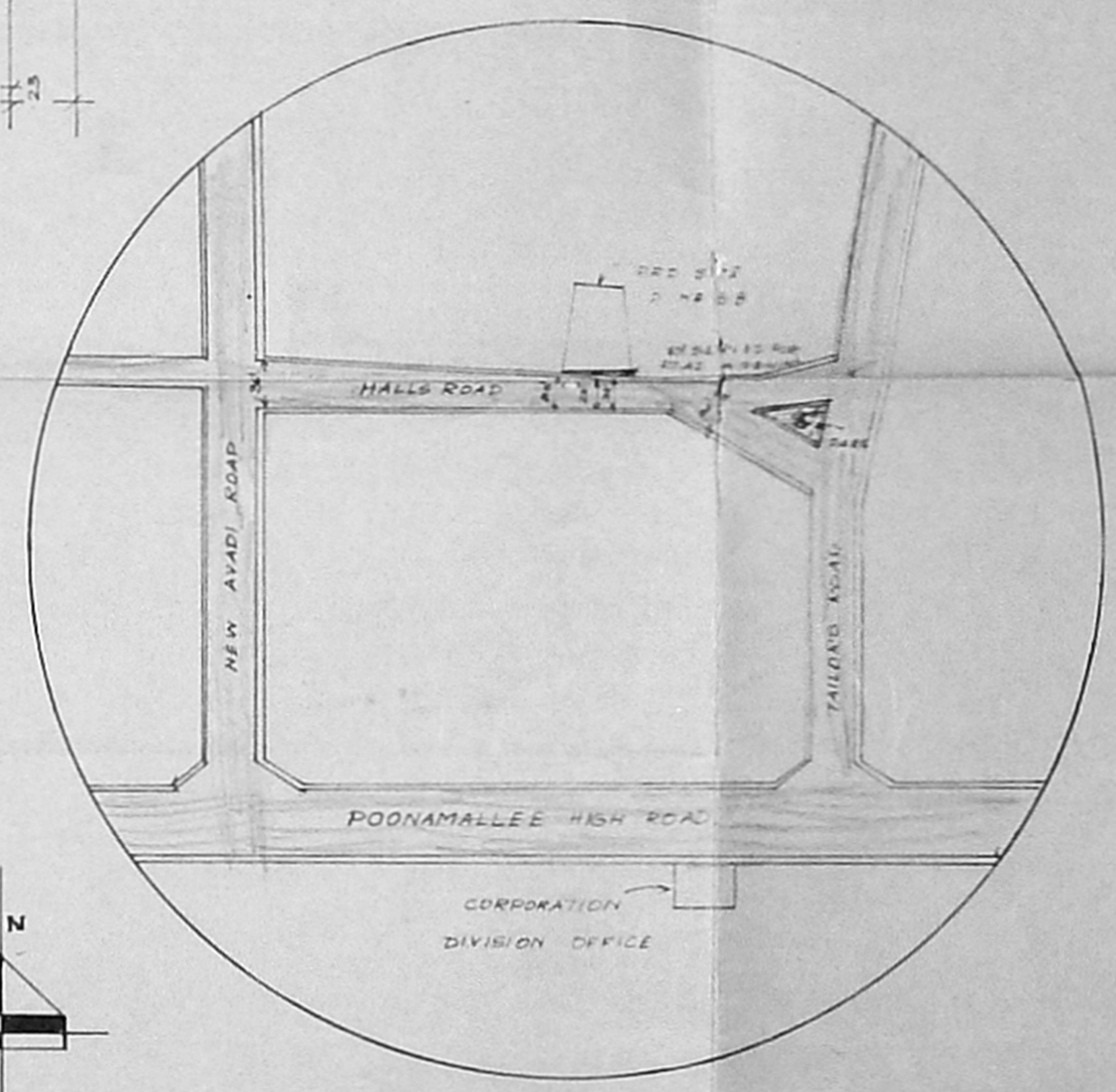

KEY PLAN N.T.S

Planning Permit No. 10/10/1935/11/135
APPROVED
 SUBJECT TO THE CONDITIONS IN THIS OFFICE LETTER.
 No. 24/1/1935
 FOR MEMBER SECRETARY
 MADRAS METROPOLITAN
 DEVELOPMENT AUTHORITY
 MADRAS - 600 009.

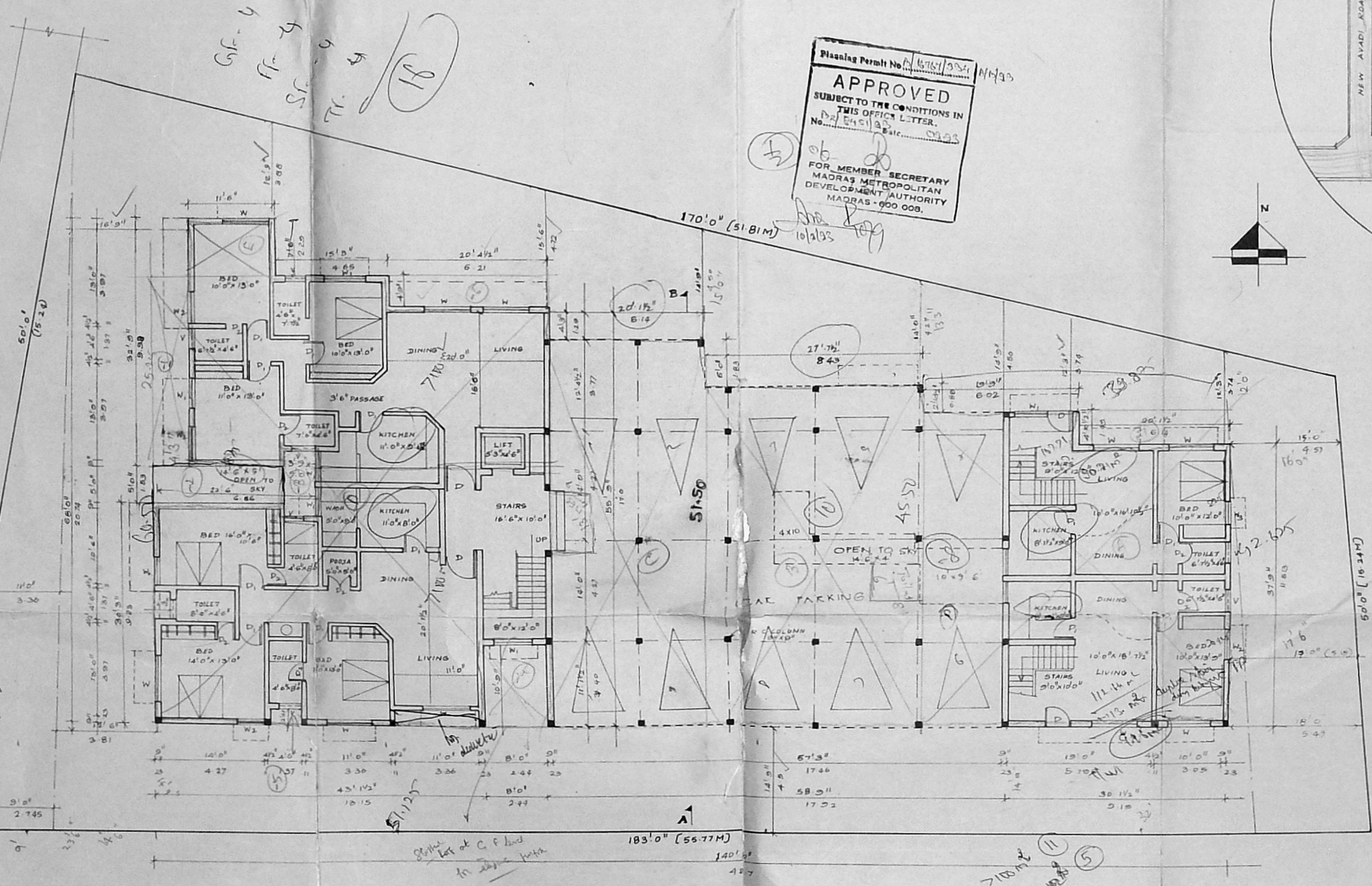

GROUND FLOOR PLAN WITH SITE PLAN

PLAN SHOWING THE PROPOSED RESIDENTIAL BUILDING IN T.S. No. 140/64 & 140/19, BLOCK No. 10 EGMORE DIVISION DOOR No. 68, HALLS ROAD MADRAS CORPORATION DIVISION NEW No. 70.
 SCALE 1"=80' (1:100)

JOINERY			AREA DETAILS	
D	DOOR	3'6" x 7'0"	106 x 218	PLOT EXTENT
P	DOOR	3'0" x 7'0"	6' x 218	G.F. AREA
D ₂	DOOR	2'6" x 7'0"	76 x 218	FT. AREA
W	WINDOW	6'0" x 4'0"	182 x 122	ST. AREA
W ₁	WINDOW	4'8" x 4'0"	137 x 122	T.C. AREA
W ₂	WINDOW	3'0" x 4'0"	90 x 122	TOTAL BUILT UP AREA
V	VENTILATOR	2'0" x 3'0"	61 x 61	F.B.I.

LEGEND

PROPOSED [Symbol]

ROAD [Symbol]

SITE BOUNDARY [Symbol]

OWNER: S. Durairaj

6 DURAI RAJAN, RE-AMISE FILM, Chennai Corporation, Madras Corporation, 16, 51, Vennarayana Street, Madras - 600 010.

**PLAN SHOWING THE PROPOSED RESIDENTIAL BUILDING IN
T.S. No. 140/6 & 140/9, BLOCK No. 10, EGMORE DIVISION,
DOOR No. 68, HALLS ROAD MADRAS CORPORATION
DIVISION NEW No. 70**

SCALE 1"=8'0" (OR) 1:100.

MMDA IB/PP No. B2 2451/93
U.No. B2 2451/93
Approved
PART I
PART II

Planning Permit No. P1 16167/30/M/82
APPROVED
SUBJECT TO THE CONDITIONS IN THIS OFFICE LETTER.
No. B2 2451/93 Date 03.02.93
FOR MEMBER SECRETARY
MADRAS METROPOLITAN
DEVELOPMENT AUTHORITY
MADRAS - 600 003.

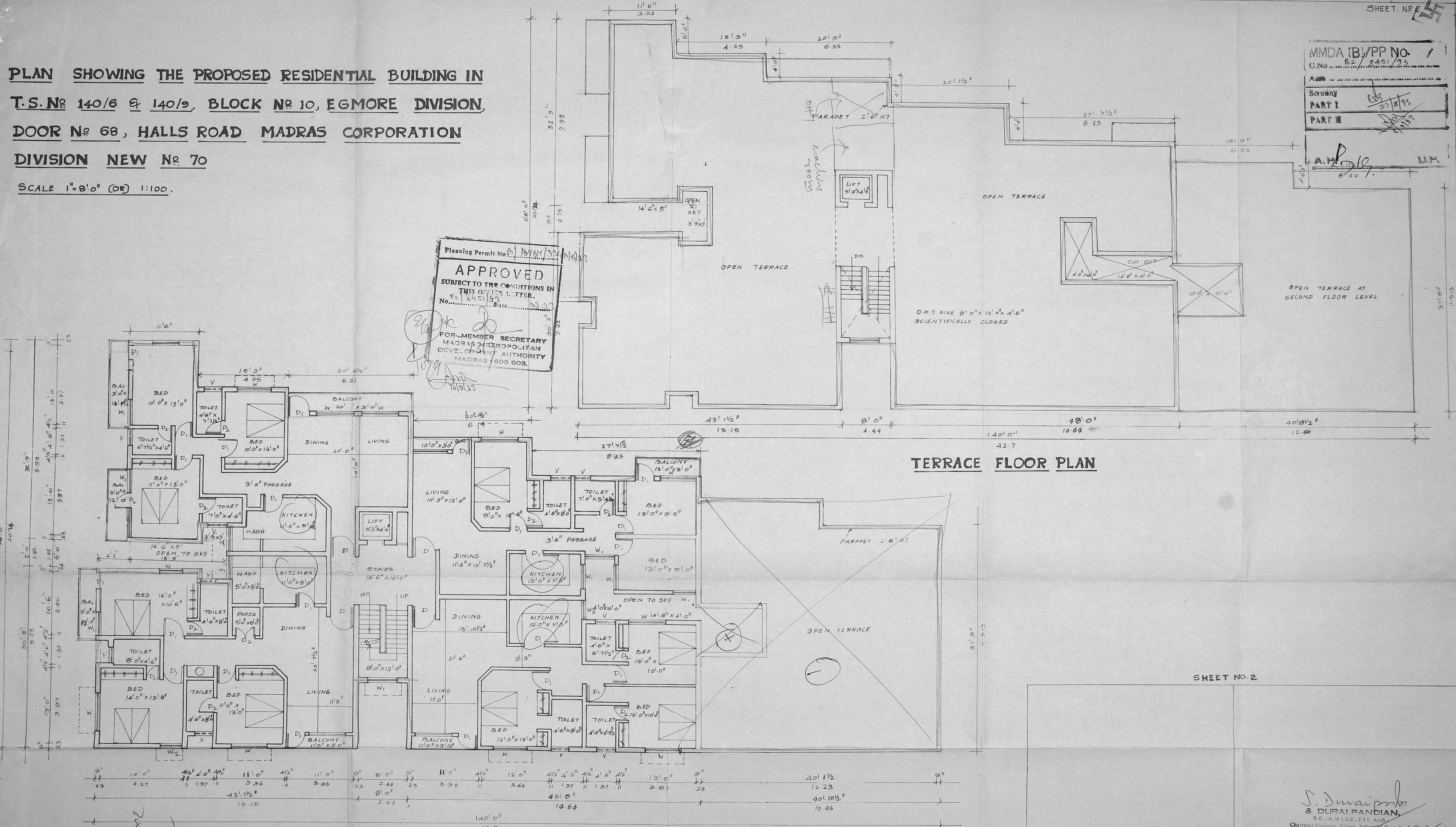

TERRACE FLOOR PLAN

TYPICAL SECOND & THIRD FLOOR PLAN

SHEET NO. 2

S. Duraipandian
S. DURAI PANDIAN
B.E., A.M.I.S.E., F.I.I. Arch.
Chartered Engineer, Valuer, Industrial Consultant
Registered Architect, Temple Engineer &
Licensed Surveyor, Corporation of M. Corp.
14, Sri Velayudhan, Phone: 612633.
Kilipakk Garden Colony Extn.
MADRAS - 600 010.
LICENSED SURVEYOR

OWNER